for educational use only

Holy Diver

transcription : Dimitrios Koromilas

all guitars are tuned half step down
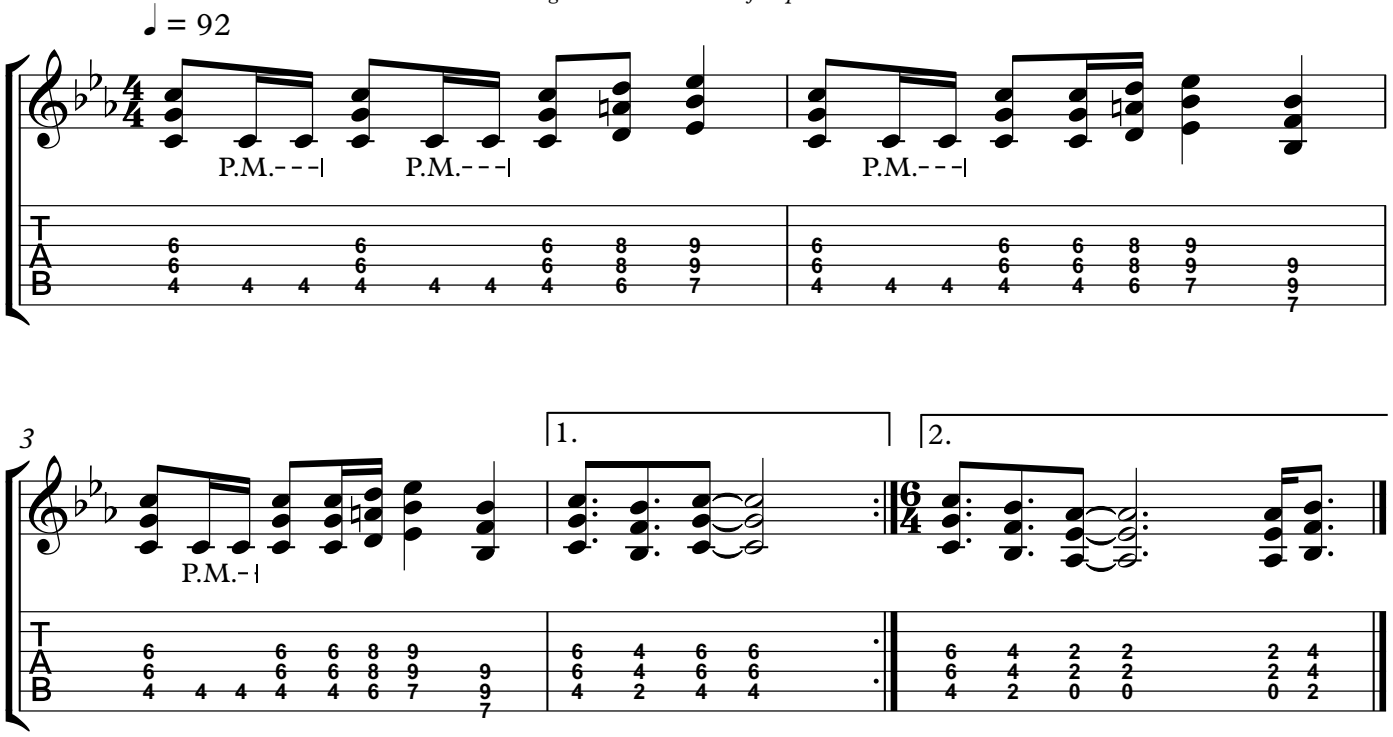
DIO